OLYMPIC LEADER

VOL. 21. NO. 47 — PORT ANGELES, WASHINGTON, FRIDAY, DECEMBER 4, 1908 — PAGES 1 TO 8

COATS **La Vogue** SUITS

Special Sale at Big Reduction

SUITS AND COATS

SKIRTS AND FURS

PRICES MARKED WAY DOWN

A Splendid Line of Children's Coats Included Priced Very Low

HATS LESS THAN COST

The Phe ps Dry Goods Co.

For Investments in

City and Suburban Real Estate

Farm and Timber Lands, apply to

JOHN CAIN

Owner of the following Choice Business and Residential Property:

BUSINESS PROPERTY

CAIN'S SUBDIVISION of Suburban Lots Nos. 17, 18 and 21.

E. C. Baker's Subdivision Lot 19 and Part of Doyle's Subdivision of Lot 20.

All situated between Second and Fourth Sts., and Eunice and Ennis Streets.

Also part of Williams & Cramer's, Hart & Cooke's, D. W. Morse's and P. S. C. Co.'s Subdivision of the Government Townsite of Port Angeles.

The Hotel Angeles is situated on Corner Block 3, Cain's Subdivision of 21; the Chicago Block will be built on the corner of Block 2.

400 CHOICE RESIDENCE LOTS

in Townsite, Cain & Mallette's 2nd Addition, facing on Broadway, starting at E St. and extending to G St.

280 Choice Lots in Illinois Investment Co.'s Subdivision, situated within one mile.

AGENTS

L. G. Campbell, Peoria, Ill.
Wm. C. Krauter, 6409 So. Halsted St., Chicago.
Casteele & Morrow, Geneseeo, Ill.

Our patrons are advised to beware of tax titles.

Recognized Leading Angeles Hotel for Commercial Men and Public Generally.

MERCHANTS HOTEL

E. E. DAY, PROPRIETOR

Special Attention Given to Catering for Dinners, Luncheons, and Party Suppers.

Only Wholesale Liquor House in County in Connection. Phone 4. Goods Delivered Free in City. Mail Orders from County Patrons Given Prompt Attention.

WILL BEGIN WORK IN NINETY DAYS

GRAYS HARBOR & PUGET SOUND

Work Will Start First on Grays Harbor End of Road and Doubtless Soon After at This End Also.

"Within ninety days a large crew of men will be set to work on this end of the Gray's Harbor and Puget Sound (Union Pacific) right of way throwing up dirt for the grade and preparing the roadway."

This is the statement made this week by W. J. Patterson, general manager on the Harbor for the Union Pacific.

He added:

"I am in a position to say this from the very best authority. The people of Grays Harbor will no longer be in doubt as to the probable intention of the Union Pacific. This quick action has been brought about by the urgent demand of certain large business interests which have been showing the Union Pacific how great the need is to get cars sufficient to do the business."

Mr. Patterson spoke very enthusiastically of the outlook for Grays Harbor and declared that the Union Pacific officials had everything pretty well cinched and in good shape for the commencement of work in the time stated. He said he had positive knowledge of this.

Quite in line with this is the statement attributed to A. J. Ingersoll of Tacoma, one of the head officials in this state for the Milwaukee, who is declared to have said a few days ago in Tacoma that not only would the Milwaukee be sending its freight trains to Puget Sound by July 1st, but that the railroad hoped to be sending trains to Grays Harbor shortly thereafter.—Aberdeen World.

ENTERING THE PENINSULA

"The Olympic Peninsula, long neglected by the railroads and for many years isolated on account of meager transportation facilities, has all at once become a center of activity, says the Seattle Times editorially.

"Just what the plan is has not been divulged, but the fact has been observed that "the woods are full of surveyors."

"The Northern Pacific and the Milwaukee are racing neck-and-neck for the Moclips country — and there are abundant indications to show that within an inconsiderable time the transcontinental lines will have penetrated the Olympic country from the south.

"The Times has already noted editorially the significant fact that the Milwaukee has obtained valuable water rights, with the evident intention of developing electrical power. Taken in connection with the surveys now in progress, that fact conveys a wealth of meaning.

"It is clearly within probabilities that the incomparable Olympics, the "last unexplored portion of the United States," will soon re-echo with the whistle of the locomotive and resound with the thunderous noise of the loaded train."

RECEIVED GENEROUS SUPPORT

Rev. Dr. W. A. Spaulding, late pastor of the Presbyterian Church of Seattle, now district secretary of the Anti-saloon League of the State, spoke to a large and appreciative audience at the First M. E. church Sunday night on the evils of intemperance, and the debauching influence of the saloon. He spoke of the great progress being made against the saloon, and gave it as his opinion that the legislature of this state would pass a local option bill this winter. He bases this opinion, he says, on pledges made by the individual members. While here Rev. Spaulding received generous support toward the work in hand.

Holiday stationery at Nailor's.

ELKS' ANNUAL MEMORIAL SERVICE

Hon. Richard Sax Jones of Seattle will Deliver Address at Opera House Sunday, Dec. 6th.

Naval Lodge No. 353, Benevolent and Protective Order of Elks will hold its annual memorial services in the opera house, Sunday afternoon, December 6.

Hon. Richard Sax Jones, of Seattle, will deliver the memorial address.

An excellent program has been prepared, and some of the best musical talent of the city will take part.

PROGRAM.

Piano March, Selected, Mrs. C. P. Brown
Opening Ceremony.....The Lodge
Vocal Solo, Selected,... Mrs. J. W. Troy
Response.....The Lodge
Invocation.....Rev. G. S. Garrett
Thanatopsis.....Miss Florence Elliott
Duet, Selected,.....Mrs. C J. Farmer and Miss Bernice Allen
Memorial Address Hon. Richard Sax Jones
Violin Solo, Selected, Miss Florence Elliott
Solo, by request,.....Miss Bernice Allen
Piano Solo, Selected,.. Mrs. C. P. Brown
Closing Ceremony .....The Lodge
Benediction.....Rev. G. S. Garrett
Piano March, Selected Mrs. C. P. Brown

ORGANIZATION PERFECTED

Joint Committees of Clallam and Jefferson at Townsend Saturday.

The joint committee of Jefferson and Clallam counties, appointed to arrange for an exhibit at the A.-Y.-P. exposition, met here Saturday, says the Townsend Call. The committee is composed of three from each county, but only four members were in attendance. Clallam was represented by T. Corsan and George W. O'Brien, and Jefferson by H. L. Blanchard and H. D. Hopkins.

Little business was transacted at this meeting, this being more for the purpose of organization and getting everything in readiness for the future. The members of the committee have been busy in planning for the exhibit and at the next meeting these plans will be presented and discussed. It is the intention of the two counties to make the best exhibit possible with the money available. As the members of the committee are able and experienced men, the two counties will make a good showing.

MUST ABANDON IDEA OF WHARF

Ever since the work on the wharf at the Neah Bay life saving station was discontinued some months ago, because of the rock formation and the impossibility of driving piling, the officials have been seeking a means of overcoming the difficulty and have about decided that the wharf idea will have to be abandoned, and that a barge or barges will have to be used instead. Capt. Ross, chief of the department at Washington, believes that a large barge, which will hold sufficient coal to keep the lifeboat Snohomish well supplied, can be anchored in position to take the place of a dock. He will confer with Senator Piles in regard to the matter. The Snohomish was expected to leave this week for the Cape. It will take her about three months to make the trip.

CONFERENCE AT TOWNSEND

The sub-district conference of the preachers and stewards of the north half of the Puget Sound Conference of the Methodist Episcopal Church was held at Port Townsend Tuesday and Wednesday of this week. Rev. J. M. Hixon of Port Angeles conducted the prayer service Wednesday morning and gave an address on "The Pastor as a Soul Winner" in the afternoon. A. Davis of Sequim spoke on the "M. E. Church and Temperance," and Rev. A. J. McNamee of Port Angeles on "The Uproar at Ephesis." Other topics were: "Preparatory Work for a Revival," "Various Views on the Probationer's Problems," "Methodism and the A. Y. P.," etc.

DIFFICULTY IS SETTLED AT LAST

TAKES CHARACTERISTIC ACTION

Work on All Streets Will Hereafter Be Done by Owners of Abutting Property. Simple as A, B, C.

At its meeting Tuesday night the City Council at last got down to business — or, perhaps it might more truthfully be said, "up in the air"— on the clearing up of Front street. The matter was extensively discussed, City Attorney G. V. Smith giving it as his opinion that while the city could create an assessment district to improve the street by planking or otherwise, it could not lawfully do so for the purpose of cleaning or repairing the street.

Councilman Grubb suggested that the road scraper be utilized to throw the refuse to the center of the street, when, after the pile had drained two or three days, it might be hauled away. He called attention to the fact that the mud never became more than four inches deep, and if cleaned off once the road bed would be found as smooth and hard as could be wished.

Putting additional gravel on was a waste of time as it packs down onto the road bed, leaving the same old filth on the surface. It would not be necessary to plank the street if it were once cleaned, it was suggested, and it could be kept clean by a weekly flushing from the hydrants. But if it were necessary to plank, nothing could be done till the mud was removed anyway.

Councilman Hallahan from the Fourth Ward believed the business men, or property owners, should be required to clean the streets in front of their stores. Mr. Grubb replied that a number of them would be glad to do this, but it could avail nothing, so long as the entire street was not cleaned. He had had the street thoroughly cleaned in front of the Commercial Hotel and two days after the hole had again filled with filth. He had started out, a few days ago, to find whether or not the business men would be willing to pay the expense of cleaning the street as often as might be needed, and found a number of them would not do so. They had pointed out to him that a considerable percentage of the lower portion of the street was planked and when the planks needed replacing the city attended to it. It was said that the street cleaning — if some speedier method than dipping the filth up in pails and hauling in off in barrels could be suggested -- would cost only about a hundred dollars; when Oak street from Front to First needed replanking a year ago the council raised no question regarding the matter but went ahead and did the work.

At this point Mayor Seevers, believing the subject had been sufficiently discussed, called for a motion and Councilman Hallahan put it up to the council that the Street Commissoner be instructed to notify the business men that they must keep the street clean in front of their premises or the council would pass an ordinance and compel them to pay for raising the street to grade.

Councilman Grubb believed that was hardly the right way of getting at the matter, and the motion was passed, after the threat had been eliminated.

A Business Change

E. J. Nailor, the senior member of the firm of C. E. Nailor & Co., has sold out his interest to his brother, C. E. Nailor, who will continue the business as heretofore.

Persons owing this firm are requested to call and settle before Jan. 1, '09, as all accounts are to be closed on this date.

The Lincoln Heights M. E. Aid Society will give a Deutch Market at the Church Tuesday evening December 8th from 6 to 10 p. m. Everybody come and spend a pleasant evening.

If you want new lenses in old frames see Turkington.

KARL GERMAIN AMERICAN WIZARD

Third Number of the Entertainment Course, at Opera House Christmas Night, December 25.

Of Mr. Germain, the London Tribune, March 8, 1907, says: "Mr. Karl Germain, the American Wizard, is without doubt the most plausible conjuror who has appeared in London for years. He offers at "England's Home of Mystery," a program so fascinating and bewildering as to more than sustain the reputation of a place so renowned for enigma and mystery. It is useless to go into detail over so deft and inscrutable a performance as his, I soon became tired of puzzling my brain trying to find out how each trick might be done and kept my seat quietly enjoying them all with child-like wonder, realizing that "the greatest wisdom is not always to be wise" for then all fascination and mystery would go at once.

Mr. Germain will be assisted by Miss Ida Germain at the piano, and Mr. and Mrs. Shirley Braithewaite, English society entertainers, in their comedy interlude entitled "On the Thames."

Admission: Adults 75c; children 50c.

TO EXTERMINATE WOLVES

Game Warden at Townsend Makes a Start in Right Direction.

During some days past, reports have reached this city, says the Townsend Call, to the effect that a band of wolves are killing many deer in the Olympic mountains, and hunters and others who have returned from the mountains report having seen a number of deer carcasses, a result of the work of wolves. A party was organized by Game Warden Frank Smith, which proceeded to the Olympics for the purpose of exterminating the band of wolves. It is understood that when a carcass is found poison will be used, as it is a hard matter to get within shooting distance of them. The wolves have followed the deer, which have been driven from the higher ranges by the snow, to the low lands, and they are rapidly exterminating the deer. Panthers are also killing many deer in this section, and in the western portion of the county they are making serious inroads on the few elk which remain. It is the opinion of many that if the wolves and panthers are not exterminated that both elk and deer will soon become extinct.

A Beautiful Calendar

One of the most beautiful calendars, entitled "Tokens of Autumn," has been arranged for by Nailor's drug store to be given to their patrons. These calendars will not be here until Dec. 26th and owing to the price but few were bought and therefore only one can be given to each family of their patrons. If you want one saved for you have some member of your family register at drug store before Dec. 20th, or as long as they last.

Wright's holiday perfumes, the best, at Nailor's.

Do Not Forget Anybody
on Christmas

Old Santa as well as Ourselves Invite You to Visit Our Store. You will find a Complete Line of the Latest in Holiday Goods.

Dolls Picture Books Games Rubber Toys
Gunthers Boxed Candies Fresh Perfumes & Sachet Powders
Mirrors Manicure Sets Comb and Brush Sets
Cameras Cigars Smokers Sets Razors Shaving Sets

In fact, something for every member of the family can be found here.

MATHEWSON'S DRUG STORE

— THE —
OLYMPIC = LEADER

Published Every Friday at Port Angeles by The Webster Publishing Co.

Entered as Second-class Matter in the Post Office at Port Angeles, Washington.

LARGEST CIRCULATION IN CLALLAM COUNTY.

Subscription Price $1 per year.

Official County Paper

FRIDAY, DECEMBER 4, 1908

Although this is the 4th day of December and the first month of winter, this section had practically its first frosts within the week and many flowers are still in an excellent state of bloom in the many charming gardens of Angeles. Pansies are in nearly as bright condition even as if summer were still with us, and while some of the more delicate roses and carnations have almost completely succumed to the inevitable chills of autumn, many varieties continue to show wonderful freshness and beauty. Even the climbing clematis and tender nasturtium are showing a world of bloom in protected places. And the grass is still growing and if not with all its June time freshness it still requires the noisy attentions of the lawn mower. And what has the East, beginning with the interior of this state, beyond the Cascade range, to show in comparison with our perennial greenness in verdure and freshness in bloom? A general state of chill bleakness, the repellant snow storm, and the forbidding ice and chilling winds.

That Washington is destined to take her place as one of the three greatest fruit producing states of the Union, and that within a few short years at most is becoming more evident each season. The value of the fruit crop of the Wenatchee valley this year is estimated at a million dollars, with the prospect that within the next four years the cultivated acreage and coming in to bearing of the trees already planted will make the value of the valley product ten times that of the present year, says the Tacoma News.

"This would be a remarkable showing in any state were it alone, but what is true of that famous valley is equally true of other famous valleys in this state. At the present rate of development it will not be long before the fruit crop will bring more money to the state than the grain crop, and this without intrenching upon the grain industries. . . . With the certainty of crop and profits from well-cared-for orchards and berry fields, it is a safe prediction that the bulk of the development in this state will be in those sections where fruit orchards and berry fields yield such unexcelled returns for the investment and labor."

No better field for such industries can be found than on the logged-off lands of the Olympic peninsula. What little progress there has been made along this line of endeavor in Clallam county—at Dungeness and at Port Angeles and other points—has fully demonstrated this fact. With the coming of railroads and better transportation facilities; with cheap lands and the knowledge of what can be done with a small orchard or berry field, this section is sure to make great strides in the along these lines.

What a mighty fall was that when the city council on Tuesday evening slid down from its high perch on the stumps and hillocks of the Hallahan district to the mud flats of the business section! Yes, the City Council of Port Angeles actually took up the matter of the present deplorable condition of Front street at its meeting Tuesday evening, and somebody is the laughing stock of the town! After a lengthy discussion of the subject, the "backwoods" statesman who adorns a chair in the council chamber decided to compel the business men of Front street to clean the street and keep it clean or the mighty council would have the grade of the street raised above the level of the said business men's doors, and let the foul smelling slime and slush in upon their store floors!

After eliminating the threatening clause, the motion passed the council. But why eliminate it? The council showed its weakuess in adopting the proposition, even tho the threat was barred.

If this is the "open season" for critics who are not seeking municipal honors themselves to find fault with the persons who have been successful in gaining such honors, would it be impertinent to suggest that "representative citizens" be induced in the future, if possible, to offer themselves for service in the municipal council? Surely no one will say that there is no room for improvement in the personnel of Angeles city council in the light of the threat referred to, made in open session. When a councilman will suggest, evidently for the purpose of shifting the responsibility from the shoulders of the council, that if the business men won't clean the street the council should use the road scraper and pile the filth up against their front doors where they would be obliged to move it, it is high time that the people were looking for a "representative citizen" to "deliberate" on such matters.

The council should stop its foolishness, get down to business or shut up shop.

The Seattle P.-I. in commenting editorially upon the agreement between the United States and Japan says that the agreement, "in substance, makes them the arbiters of the destiny of China, which makes for the preservation of peace on the Pacific, and which permits of the orderly settlement of all of the problems which will arise out of the changed order of things in China."

Two young men in Tacoma who were operating a "strictly fresh butter" plant, came to grief Monday. These young men were charged with the manufacture and sale of renovated butter without the proper label, and under unsanitary conditions, contrary to the pure food and drug law.

The electors of Sedro-Woolley will vote, January 5th, on issuing funding bonds to take up outstanding warrants.

Why not "tag day" the mud flats?

CHRISTMAS GIETS

You can make one dollar buy nearly three dollars' worth of goods at the Pacific Store. Lewis Levy has put the pruning knife through the entire stock of merchandise. He tells us everything must be sold by the first of the new year. We enumerate a few of the articles still on sale. Facinators, Shawls, Furs, Skirts, Coats, Shirt Waists, Dress Goods, Hand Bags, Cut Glass, Watches, Pocket Books, Chinaware, Dolls, Baskets, Havilard China, Lamps, Handkerchiefs, Ladies' Back Combs, Mirrors, Silver Hand Bags, Silver Jewel Boxes, Watch Chains, Rings, Brooches, Ladies' and Gents' Hosiery, Children's Hosiery, Children's Winter Coats, Leggins, Winter Underwear, and some Toys.

Come and get some of the bargains. Hurry!

Mrs. McRaney's Experience

Mrs. M. McRaney, Prentiss, Miss., writrs: "I was confined to my bed for three months with kidney and bladder trouble, and was treated by two physicians but failed to get relief. No human tongue can tell how I suffered, and I had given up hope of ever getting well until I began taking Foley's Kidney Remedy. After taking two bottles I felt like a new person, and feel it my duty to tell suffering women what Foley's Kidney Remedy did for me. W.J.Mathewson Drug Store.

In an interesting game of football the team representing the local high school on Thankgiving day, says the Townsend Leader, took the measure of one composed of students of the Port Angeles schools by a large score. According to the decision of the referee the locals ran up 37 points to their opponents' nothing, but it is declared that a number of these points rested rather uneasily on the consciences of old foot ball men, all of whom were ready to swear that the boys had been given more than they were entitled to. However, the rules of the great game were set so greatly at defiance throughout the entire contest, that it is unsafe to say just what the score should have been.

To the credit of the youngsters from down the straits, however, it must be said that they lacked entirely that experience in the fundamental principles of the game which every kid raised in Port Townsend has acquired through the past interest taken in the game here by men who in their day turned out some of the best football ever seen on the coast.

The government surveyors who have been camped in the vicinity of Port Crescent and Freshwater Bay for the past several months have completed their labors, for the present at least, and on Tuesday left bag and baggage for Seattle. It is thot that we will certainly get fortifications down this way somewhere in the vicinity of Porcupine hill, just this side of Crescent, where the strait is only nine miles wide.

Our readers will be pleased to learn that Miss Luppen has decided to give another concert in the near future. Ever since iving her first concert, Miss Luppen has been constantly importuned by her friends to repeat the entertainment, and she has finally consented to do so—about Christmas time. All lovers of high class music will anticipate the event with much pleasure.

Miss Cordie King, recently from California, and Ralph M. Toler, city electrician, were united in marriage Wednesday evening at the home of the groom's parent, on Sixth street.

The Priscilla Club will give a 10c tea at the Congregational Church parlors Thursday, Dec. 17, to which everybody is invited. Fancy articles will also be on sale.

A birthday surprise was tendered Sheriff Cosser Monday night, and he was presented with a gold Elks button. Whist was the order of the evening, followed by a lunch.

Mrs. Hugh Phelps and son left last week for a visit with relatives in San Francisco. Mr. Phelps accompanied them as far as Portland.

Mr. and Mrs. Herman Culver returned to Angeles Monday and have taken up their residence in the Culver home on First street.

Basket Ball game, Seattle Y. M.B. C. vs. A. A. A. Saturday, Dec. 12. A. A. A. hall.

The Book Club met Monday with Mrs. W. F. Delabarre.

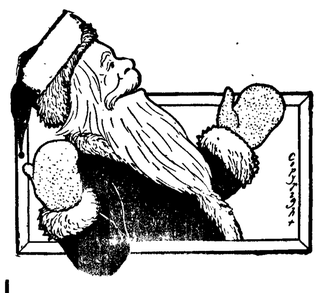

DON'T WAIT

Until the Last Day or Two Before Christmas to Select Your Christmas Gifts.

All the stocks will be picked over then and the most attractive things sold. We can give you a wide choice now and the articles you select will be laid aside for you if you wish.

TEA SETS
CHOCOLATE SETS
FINE VASES
ORNAMENTAL CHINA
SILK FANS
SILK HANDKERCHIEFS
and a grert variety of ot he articles in silk
CHINA SILK in white, cream and light blue
CHINA PONGEE SILK
BAMBOO FURNITURE
DOLLS
TOYS in great variety

Remember a dollar goes twice as far here as it will anywhere else in town when buying gifts for Christmas. We pack china for shipment by mail.

Hong, Young Co.
Ling Toy, Manager.
Phone 25.

J. C. HANSEN

Port Angeles Grocery Co.

—Phone 38—

We Run Our Store
In strict obeyance with the Pure Food Laws
We Buy and Sell the Best

New Crop Walnuts 20c lb
New Crop Almonds 20c lb
Be wise and make your own Mince Meat
Plum Pudding and Fruit Cake
Raisins 2 lbs for 25c -:- Currants 2 lbs for 25c
Citron, Orange, Lemon Peel 25c per lb
Spices in Cans and Bulk
Cream of Tartar and Soda in packages only
Cranberries 2 quarts for 25c

Potatoes will be high and you will not miss it by placing your order with us now for your winter's supply. Order early so as to take advantage of pries

Port Angeles Grocery Co

—Phone 38—

THE
R. D. WILLSON
HARDWARE CO.

It is Getting about that Time when the wise person selects a list of

Gifts for Christmas

The stores will soon be displaying a great variety of articles intended as gifts for children. Many of these are beautiful—in the eyes of the child—but few of them will give more than a day's enjoyment. Then comes the inevitable neglect, or the "accident" and tears, either of which bring to mind that old adage concerning the departure of one's money. Why not turn a new leaf this year, cut out the gaudy tin toys, the games (made to sell to parents) which no child would ever use, and get something that will not only be a joy on Christmas day, but for weeks and months thereafter. Our stock of servicable and continuous-pleasure-giving presents for the children is both varied and complete. By making your selections now you secure the widest range of choice and your purchases can be stored in our warerooms till you are ready for them.

FOR THE LITTLE TOTS

We have DOLL CABS, DOLL CRADLES, DOLL BEDS, DOLL CHAIRS (Mission), DOLL CHAIRS (Painted), DOLL FOLDING TABLES, SETS OF DISHES, SHOOFLY ROCKING HORSES, ETC., ETC.

The Older Children

VIM HAND CARS, WABASH COASTERS EXPRESS WAGONS, WHEEL BARROWS, AIR GUNS, ETC.

Call and see the stock and you will find both goods and prices satisfactory.

Remember that we have in our Annex a Complete Line of Fine Furniture suitable for Christmas Gifts — it will pay you to look it over.

THE R.D. WILLSON
HARDWARE CO.

HOLIDAY PERFUMES

We have just opened up and have displayed

IN OUR WINDOW

A new line of Holiday Perfumery. Prices 10c to $10.00 per bottle.

We carry only the celebrated Alfred Wright perfumes. Though no higher in price than any other perfumes, it is much superior in quality.

In making a present, get the best.

HOLIDAY BOOKS

As usual we have a full line of books for the holiday trade in all bindings and prices.

Nothing makes a more lasting remembrance, or is more easily mailed. Make your selections early and get the best subjects.

-: Watch Our Windows for Holiday DisplayS :-

C. E. NAILOR & CO.

PRESCRIPTION DRUGGISTS

Phone 41. **Mail Orders Are Solicited**

PALACE OF SWEETS

The Freshest Fruits

The Finest Confectionery

NEW CROP

Dates Figs

Nuts

McDONALD & GRAHAM

Our Own Boat

STEAMER ALBION

Leave City Dock, Port Angeles, after 7 p. m. on Mondays, Wednesdays and Fridays.

Leave Schwabacher Dock, Pier 7, Seattle, after 6:30 p. m. on Tuesdays, Thursdays and Saturdays.

Special attention given to handling all kinds of freight and we solicit the patronage of all citizens of Port Angeles.

Capt. W. L. Stetson, Master.
C. C. Brooks, Purser.

True Tailoring Excellence

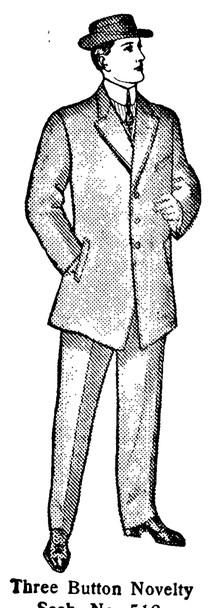

Three Button Novelty Sack, No. 516.

embodying the most correct style and perfect workmanship, now comes only from the great metropolitan centers.

A small local tailor shop is today impractical and unprofitable—

It has no labor market from which to secure desirable cutters and tailors—

It cannot afford to install a modern plant designed to reduce cost of production—

It doesn't do sufficient business to enable it to buy woolens direct from the mills—

It cannot keep abreast of metropolitan styles and workmanship.

Clothes we supply in our custom tailoring department are made exactly to the measure of the individual by the "House of Over a Thousand Tailors," Ed. V. Price & Co., of Chicago, and cost you about half the charges of a small tailor.

CHAS. A. FILION

Representative, Next to Glendale Creamery, Port A[illegible]

Filion Mill and Lumber Co.

Manufacturers of and dealers in Rough and Dressed Lumber, Lath, Shiplap, Rustic Siding, Plain and Fancy Casing, Etc.

The Best Cedar Shingles Made.

Office and Mill on Lincoln Heights.

CITY NEWS

Root cutter or cider mill at Bakers.'

Wanted, 1,000 customers at Bakers.'

See Nailor's windows for Holiday Books and perfumes.

Lou Cole was a Seattle visitor this week, returning Tuesday.

Frank Roberson of Dungeness was a business visitor Tuesday.

The Degree of Honor will give a fair at the Candy Castle December 15th.

"Olympic" Cake and Pastry flour 25c per package. Seevers Cash Store Co.

Be sure to register for one of Nailor's Calendars. See notice elsewhere.

Pres Joshua Green of the Navigation Co was an Angeles visitor Wednesday.

New stoves traded for old ones at Leland & Garber's New and Second-hand Store.

"Popcorn" The best to be had. Both bulk and package. Seevers Cash Store Co.

W. B. Ritchie had the misfortune to lose his family horse last Sunday, one of the best in the county.

If you want one of Nailor's beautiful Calendars for 1909, you must register your name at drug store.

A Concert Grand Piano for sale at a bargain. Leland & Garber's New and Second-hand store.

A nice line of heaters and ranges will be closed out at reduced prices at H. Gutenberg Hdw. & Fur. Co.'s.

C. W. Fields commenced work this week on a new residence at his place out on the slope of Mt. Angeles.

Have your eyes tested and fitted with proper glasses; drop a card to Box B. Will call at residence or place of business. G. H. Turkington, Optician.

The W. C. T. U. will meet in the Congregational Church Thursday, December 10, at 2 p. m. The report of the delegates to the State Convention will be given. Come and bring a friend.

Foley's Orino Laxative cures chronic constipation and stimulates the liver. Orino regulates the bowels so they will act naturally and you do not have to take purgatives continuously.
W. J. Mathewson Drug Store.

CHRISTMAS TIME

Will Soon be Here

You will be looking for suitable gifts, lay aside the idea of a present that will last but a day, and buy one that the receiver will be thankful for in times to come.

A nice Morris Chair, Fine Leather Upholstered Couch, Comfortable Rocker, handsome Rug or Carpet, neat Book Case, China Closet, full set of dishes, Lamps or fancy Japanese ware will make very useful and valuable presents.

For the Children

We have Automobiles, Velocipedes, wagons, push carts, wheel barrows, doll carts, chairs, rockers and dishes

We Have on Sale

The Savory Roaster at ... 90c
Good Granite " at ... 1.25
The Blue Enameled Carona Roaster, three sizes, something new, will not burn the roast. Come in and see them
Silver Forks & Knives $3 set
Carving Sets.....$1.50 up
Fancy Dishes : reasonable prices
Silver Cream Ladle.....50c
A nice assortment of Jardiners

In Our Furniture Department

We have an elegant line of Rockers at very reasonable prices
Come in and see them
Large shipment of Furniture and Fancy Goods are arriving for the Holiday Trade

PRICES WILL BE RIGHT at the

Popular Hardware & Furniture : : Store : :

H. GUTENBERG & CO.

City election next Tuesday.

Clarence Gehrke left Sunday for Seattle to attend school.

Homer Hart came down from Dungeness Tuesday on a business trip.

Basket Ball game, Seattle Y. M. B. C. vs. A.A.A. Saturday, Dec. 12th. A.A.A. Hall.

Mr. and Mrs. F. Belford left Sunday for a visit to the state metropolis, Seattle.

Basket Ball game, Seattle Y. M. B. C. vs. A.A.A. Saturday, Dec. 12th. A A.A. hall.

R. Drury of Victoria, spent the early week here with James Jones. They returned to Victoria Tuesday.

E. A. Prickett and family removed this week to the Wilson residence on Second street, just west of Albert.

Chic Food will make the chickens lay, $1.50 for 100 lbs. F. B. Carlisle Co., Port Angeles.

Basket Ball game, Seattle Y. M. B. C. vs. A.A.A, Saturday, Dec. 12th. A.A.A. hall.

Buy your "Thanksgiving" goods of Seevers Cash Store Co.
Seevers & Baskins.

Judge and Mrs. J. G. McClinton returned Tuesday from Seattle where they spent Thanksgiving with their sons.

A splendid selection of new dolls, toys and games at Mrs. Phelps at her customary low prices on this side line.

Mrs. M. Snyder left Sunday for Seattle where she will spend the next month visiting Mrs. J. D. Bready and others.

Mrs. W. W. McGeorge and daughter Gladys of Seqnim spent Friday and Saturday in the city, guests of Mrs. W. K. Clark.

Mrs. A. N. Taylor returned to her home at Dungeness Sunday after a few days visit here with her parents Mr. and Mrs. Alfred Ware.

Mrs. Phelps returned the early week from Seattle where she met representatives of the Eastern manufacturers, selecting extensive lines of goods for the spring trade.

Keep it before the people that the Best Fruit Trees of the best varieties, at the best prices for the planter are to be had at Ennis Creek Nursery. T. H. Carter, Port Angeles.

The old Tribune-Times building has reached its destination on the lot just west of Haning Hall and is being put into position. A few more buildings on First street will make that a very respectable business street.

A. W. Archer and party of three Seattle business men arrived Friday, enroute for the Upper Elwha on a hunting trip. Mr. Archer was a member of the Mountaineers who made the trip to Mt. Olympus last year.

Mrs. E. W. Merrill, accompanied by her husband, left Sunday for Port Townsend where she will remain for some time for rest and recreation under the care of the physicians and nurses of the Sanitarium at that place. Mr. Merrill returned Tuesday.

Mrs. Phelps has commenced her annual sale of coats, suits skirts, furs, and hats. Prices on these high class goods have been marked down to cost in order to close out balance of winter stock. Make your Christmas selections early

The ladies of the Congregational church entertained Tuesday evening at the church parlors in honor of Rev. Stephen Smith and family, who have come to stay among us. There was a goodly attendance and everybody had a good time. A short program was given, after which lunch was served. Mr. Smith expressed himself as very much pleased with Port Angeles, its climate and prospects.

Dr. Blakely left for Chicago Tuesday with the intention of spending several months completing the medical course. He wishes to thank his patrons and to state that he will again open office next summer. Mrs. Blakely will remain here with her sister Miss Kern.

Basket Ball game, Seattle vs. Y.M. B. C. vs. A.A.A. Saturday, Dec. 12. A.A.A. hall.

Ballard's Horehound Syrup

Immediately relieves hoarse, croupy cough; oppressed, rattling, rasping and difficult breathing. Henry C. Stearns, Druggist, Shullsburg, Wis., writes, May 20, 1906: "I have been selling Ballard's Horehound Syrup for two years, and never have had a preparation that has given better satisfaction. I notice that when I sell a bottle they come back for more. I can honestly recommend it." W. J. Mathewson Drug Store.

I have a few fine pieces of Seattle income property to trade for Clallam County farms or acreage.

S. A. OWEN,

Hotel Angeles, Port Angeles, Wn.

For Lunches :--

or "Any Old Time"

Small Size 15c 2 for 25c

Medium Size 20c each

Always Healthy, Appetizing and Tasty

E. W. MERRILL & CO

"THE HOUSE OF QUALITY"

THE

Candy Castle

2 West Front Street

Fresh Candies
Fresh Nuts
Fresh Fruits

HANNAH DONAHUE

Proprietress.

Star Theater

Open Every Night

10c Any Seat in the House 10c

Doors open Thanksgiving at 5 p. m. Continuous Performance.

Mr. and Mrs. E. D. Short have this week moved into their elegant new home on Sixth street. This is one of the finest and most modern homes in the city, supplied with every convenience for comfort and good living. The house contains six rooms and attic, and is what is known as the bungalow style of architecture, 32x46, with a concrete foundation and large cemented basement cellar, supplied with fixtures for furnace heat if desired. A broad gallery, planned after a pattern designed by Mrs. Short, extends along the front and east of the house. Three large landscape windows, one looking out of each front room towards the bay, and the other out of the dining room towards the Olympic mountains to the east and south, lend added beauty to this handsomely appointed home. The place is enclosed with a neat fence and supplied with concrete walks.

W. A. Willson, ably assisted by Joseph Secord, was the architect and builder of this beautiful home. The ork was done upon honor and nothing but the best material was used.

Not only is the house provided with every modern convenience, but Mr. Short has looked after matters in this line when planning for his barn, driveway, wood house, wash room, tool house, chicken house, etc. It is a model home, and we know of no couple in Angeles more entitled to enjoy its comforts than our good friends, Mr. and Mrs. E. D. Short.

A large selection of fountain pens to choose from at P. J.'s.

The North German Lloyd cadet school ship Herzogin Cecelie, which anchored in our harbor last Thursday evening, left Sunday morning, under orders, for Melbourne, Australia. The Cecelia is a training ship for the German merchant marine and has aboard sixty cadets, who pay $300 each per year for three years, when they are graduated as quartermaster; after serving another year aboard a steamer they are ready for their examination as master in the merchant marine.

The ship is fitted up with every modern convenience for the comfort of those aboard. There is a properly appointed school room, where the cadets put in five hours each day in study, the balance of the time being occupied with practice in the usual routine of sailors' work. The ship carries a band of fourteen pieces, and our citizens greatly enjoyed the music as it wafted over the waters of the bay during the early morning hours.

The free concert by the ship's band Saturday afternoon in the opera house, followed with a dance, drew a large crowd.

Early to Bed

And early to rise, makes one healthy, happy and wise—especially if you take Herbine before retiring. A positive cure for Constipation, Dyspepsia and all liver complaints. Mrs S—, Columbia, Tenn., writes: "I always keep a supply of your Herbine on hand. Am so pleased with the relief it gives in consumption and all liver complaints, that words can't express my appreciation."

Sold at Mathewson Drug Store.

Dr. PRICE'S

CREAM

BAKING POWDER

You will find it a great satisfaction to go

More Home Baking

You will make biscuit, cake and pastry clean, fresh and tasty—better every way than the ready made foods.

Dr. Price's Baking Powder is specially devised for home use, and makes home baking easy and a delight. It will protect you from the dread alum baking powders, which are too frequently found in the ready made articles, and insure you food of the highest healthfulness.

NEW GOODS FOR CHRISTMAS TIME

A $3,000 STOCK

Received During the Past Two Weeks, Embracing Everything Desirable

in the way of Clothing, Hats, Shoes, Shirts, Underwear, Etc., for Men and Boys. Skirts, Wrappers, Waists Underwear, Hosiery, Shawls, Fascinatoes, Gloves, Etc., for Women and Children. Dress Goods, Linen, Bedding Toweling, Etc. Suit Cases, Umbrellas, Rugs, Pillow Tops, Curtains, Blankets, Comforts, Notions, Etc., Etc

Many of the Lines Were Selected Especially for Best Christmas Trade

We give the following list of articles selected at random from the invoices, merely as an indication of the wide range of the new stock :

Men's Clothing	Ladies' Skirts	Ginghams	Rain Coats	Suit Cases
Stiff and Soft Hats	Ladies' Underwear	Prints	Umbrellas	Satchels
Caps for Men and Boys	Ladies' and Children's Hose	Muslins	Ties and Bows	Rugs
Coat Sweaters	Corset Waists	Shirting	Muffiers	Mats
Shoes and Slippers	Night Gowns	Dress Lining	Sandow Hose	Oil Cloth
Hunting Boots	Ladies' Handkerchiefs	Sheeting	Veil Pins	Blankets
Rubbers	Hose Supporters	Shetland Floss	Beauty Pins	Comforts
Leather and Canvas Gloves	Wrappers	German Zephyr	Safety Pins	Pillow Tops
Dress and Work Shirts	Fascinators	Braid	Darning Needles	Bed Spreads
Handkerchiefs	Shawls	Thread	C. N. T. Thread	Curtains
Socks	Hand Bags	Buttons	Hat Elastic	Knives
Suspenders	Knit Gloves	Towelling	Belts	Perfumery
Hair Pins	Ribbons	Crash Toweling	Barrettes	Cobbler Repair Sets
Garters	Ladies' & Childrens Rubbers	Pants Buttons	Children's Trunks	Scales

These goods were bought direct from manufacturers and importers of Chicago, Minneapolis, St. Louis, Seattle and Tacoma and have been priced on the mail order house plan of very small profits and quick sales. The lowest prices ever made on high grade goods in Port Angeles. Styles and materials the Latest; workmanship First Class. All we ask is a call of inspection. The goods and prices will speak for themselves. Purchases laid aside till Christmas

TIMES CLOTHING MART

R. A. MUSKETT

E. E. HOPKINS

GROCERY CO.

Phone 33

SWIFTS PREMIUM

HAMS BACON

Always the best on the market

For other groceries of the best qualities give us a trial. Satisfaction guaranteed.

OPERA HOUSE BLOCK

Pay for the best and get it.

P. J. WILLIAMS

The Old Reliable

JEWELER

WATCH REPAIRING A SPECIALT

THE CITY NEWS

Sheriff Cosser was a business visitor to Port Crescent Tuesday.

For Sale, a fine Winchester 10 gauge shot gun. C. A. Laurens.

New crop Almonds 20c per pound Seevers Cash Store Co., Seevers & Baskins.

Cranberries for Thanksgiving, 15c per quart, 2 qts. for 25c.
Seevers Cash Store Co.

Fresh Walnuts 20c per pound.
Seevers Cash Store Co., Seevers & Baskins.

New shipment of Dressers and Chairs to suit the most fastidious at Leland & Garber's New and Second Hand Store.

According to the Sedro-Woolley Courier there were seventy-one transfers of realty property in Skagit county last week.

LOOK NEAT—Ladies' and Gentlemen's clothing cleaned, pressed and repaired. Prices reasonable. Goods called for and delivered. Odd Fellow's Hall building. 'Phone 242.
Garvin Sisters.

Little Miss Ruth Ester Beam met with a distressing accident Tuesday. She was sitting at the table in her high-chair, when in some way she fell to the floor, fracturing the large bone of one of her legs above the ankle. She was taken to the hospital and the injured member was encased in a plaster cast. The little lady is bearing up under the injury bravely and is getting along nicely.

Elam Cayes of Dungeness died in a hospital in Seattle last Thursday and his body was brought to his old home for burial in the village cemetry last Snnday. Mr. Cayes met with an accident while east of the Cascades, and coming back as far as Seattle he went to a hospital for treatment; blood poisoning setting in, death resulted. Only a few days ago the remains of a sister, Mrs. Hettie Pilcher, were brought from South Bend for burial in the family plot.

Miss Gladys Grant of Sequim was very pleasantly surprised at her home on Monday evening, November the 30th, the event being her thirteenth birthday. About eight o'clock a merry crowd of young folks trooped in and made the evening very lively with games and music. Miss Hazel Smith of Seattle delighted the young people with some fancy step dancing. Dainty refreshments were served at eleven o'clock, after which all wished their small hostess many happy birthdays, and departed. Miss Gladys received many birthday presents. Those present were:

Roy Jones, Chas. McDonald, John Grant, Fred Long, Raymond McDonald, Preston Dey, Robert Nelson, Norman Nelson, Johnie McDonald, George Potter, George Long, Wichie MacDougall, Hammond Keeler, Ralph Peterson, Cycil Peterson, J.W. Grant; Gladys Grant, Edith Grimitt, Myrtle Long, Pearl McDonald, Ivy Jones, Mary Jones, Hazel Grant, Amy Potter, Hazel Smith, Grace Long, Lillian Fetterly, Hazel Grimitt, Ilda Fisher, Helen Fisher, Dagmar Nelson, Agnes Nelson, Flora MacDougall, Janice Peterson; Mrs. H. L. Grant, Mrs. Chas. MacDougall, Mrs. G. S. Garrett, Mrs. J. L. Keeler, Mrs. W. W. Peterson.

The recent drowning at Waaddah Island of two experienced surf men while the life saving crew of the station was landing in their dory from the power boat, has led to an examination into the distressing accident by the proper authorities. Captain Emery, superintendent of the life saving crew of the Northwest, was a passenger on the steamer Thursday of last week, going out to Neah Bay for this purpose—the government requiring an investigation into the particulars of accidents of this nature. When men accustomed to the surf and all kinds of danger lose their lives, the question of the efficiency of the service in case of a wreck is likely to be raised, and the investigation in this instance has a double meaning. It is to be hoped that a thoro investigation will dispel all doubt.

Sec'y Corsan reports fair progress being made by the Clallam-Jefferson A. Y. P. committee, a meeting of which was held in Port Townsend last week. It is proposed to exploit the dairying industry to a greater extent than any other and the Glendale people have promised to aid largely in the work.

WHAT'S

Worth doing is worth doing well. If you wish to be cured of Rheumatism, use Ballard's Snow Liniment and you will be "well cured" A positive cure for Sprains Neuralgia, Bruises, Contracted Muscles and all the ills that flesh is heir to A. G. M. Williams, Navasota, Texas, writes: "I have used Snow Liniment for sprained ankle and it gave the best of satisfaction. I always keep it in the house."

Sold at Mathewson's Drug Store.

NOTICE

Owing to a change in the plans of the owner of the building, the

City Fish Market

will continue business at the old stand, opposite the Glendale Creamery.

Remember the place; also, that we have a large stock of

Fresh, Salt, Smoked & Canned Fish, Fruits, Vegetables, Eastern Oysters, etc., etc.

'Phone, Four-nine

City Fish Market

REPORT OF THE

FINANCIAL CONDITION

OF THE

Bank of Clallam County

At Port Angeles, Wash.

Close of business on the 27th day of November, 1908.

RESOURCES

Loans and discounts		$111,842 46
Overdrafts		589 38
Furniture and fixtures		1,796 00
Real estate owned		23,194 48
Warrants	$26,464 24	101,281 27
Cash on hand and due from banks	74,817 03	
		$238,653 59

LIABILITIES

Capital stock paid in		$ 25,000 00
Surplus and undivided profits		3,251 23
Deposits subject to check	$159,966 38	
Certificates of deposit	$ 5,205 62	
Time deposits	43,063 60	
Certified checks	150 00	
Cashier's checks	2,016 76	210,402 36
		$238,653 59

State of Washington, County of Clallam, ss.

I, S. J. Lutz, cashier of the above named bank, do solemnly swear that the foregoing statement is true to the best of my knowledge and belief. S. J. LUTZ, Cashier.

Correct. Attest:
H. E. LUTZ,
C. I. HASWELL,
Directors.

Subscribed and sworn to before me this 2nd day of December, 1908. JAMES STEWART.
Notary Public.

NOTICE !

All parties expecting to obtain FINE COCKERELS for the coming spring will do well to look after them now as we have a few choice cockerels of B. P. Rocks, R. C. R. I. Reds, Black and White Minorcas, S. C. B. Leghorns and Blue Andalusians at 2.00, 3.00 and 5.00 each. To see these birds means to want them, and to own them means dollars to the owner. Eggs in season. Satisfaction guaranteed.

Mountain View Poultry Farm

A. A. Getchell, Proprietor,
Port Angeles, Wash.

SEEDS

BUCKBEE'S SEEDS SUCCEED!

SPECIAL OFFER:

Made to build New Business. A trial will make you our permanent customer.

Prize Collection Radish, 17 varieties; Lettuce, 12 kinds; Tomatoes, 11 the finest; Turnip, 7 splendid; Onion, 5 best varieties; 10 Spring-flowering Bulbs—65 varieties in all.

GUARANTEED TO PLEASE.

Write to-day; Mention this Paper.

SEND 10 CENTS

to cover postage and packing and receive this valuable collection of Seeds postpaid, together with my big Instructive, Beautiful Seed and Plant Book, tells all about the Best varieties of Seeds, Plants, etc.

H. W. Buckbee, 1774 BUCKBEE STREET ROCKFORD, ILL.

McKEE & LaFLOWER

Funeral Directors AND Embalmers

C. F. MERRITT, Manager City Office

Phones: LaFlower 108; McKee 105; City Office 7.

LADY ATTENDANTS